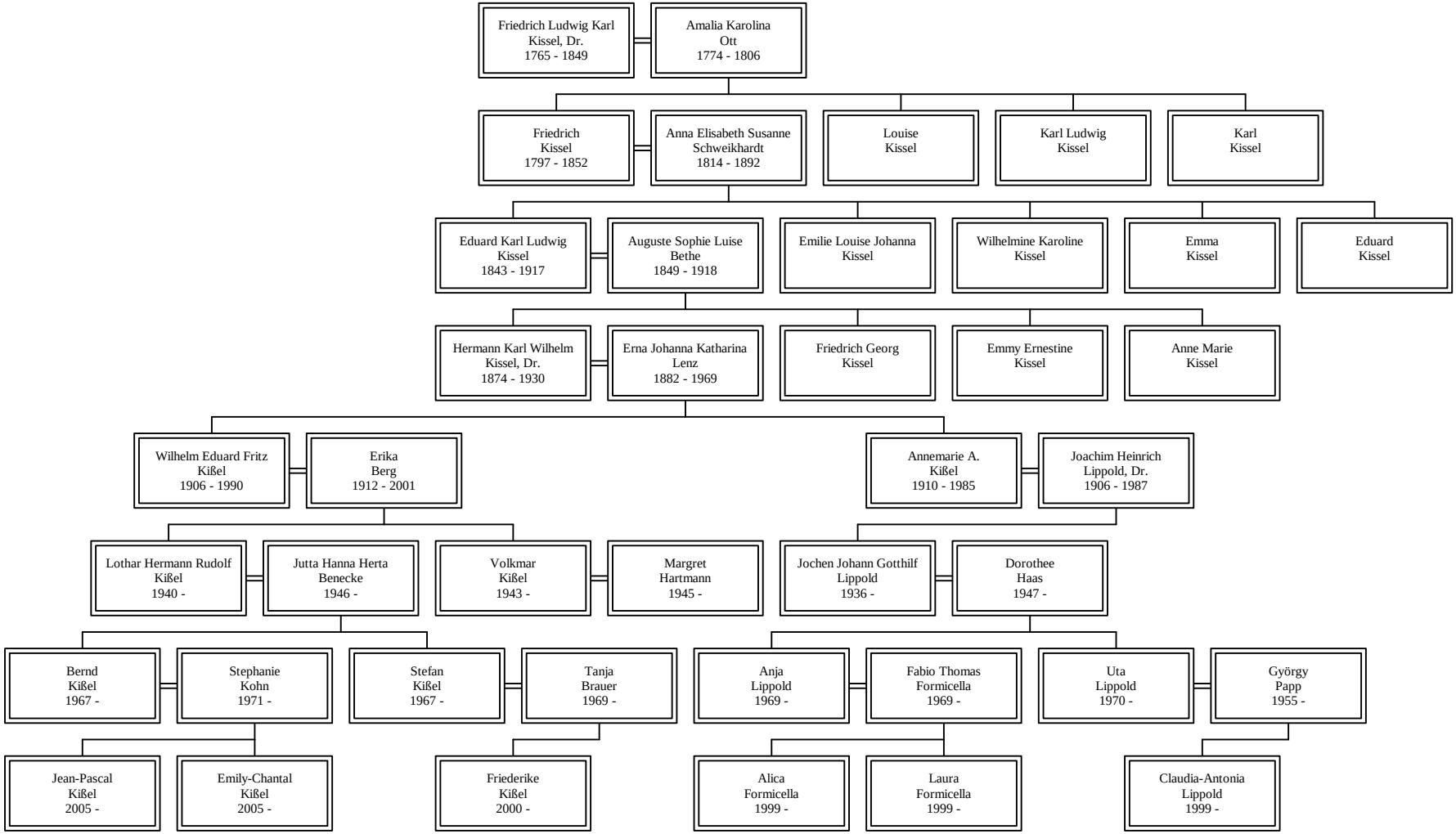Nachkommen von Friedrich Ludwig Karl Kissel, Dr.